

BOOGIE DOWN

VPET 1

Words and Music by AL JARREAU
and MICHAEL OMARTIAN
Arranged by MICHAEL SWEENEY

MEDIUM FUNK

1 2 3 4

4

5-8

10 11 12

8

13-20

22 23 24

26 27 28

250070

© Copyright 1983, 1989, 1993 by ALJARREAU MUSIC and SEE THIS HOUSE MUSIC
Rights of ALJARREAU MUSIC Administered by MCA MUSIC PUBLISHING,
A Division of MCA INC., 1755 Broadway, New York, NY 10019
International Copyright Secured All Rights Reserved

MCA music publishing

TRUMPET 1

BOOGIE DOWN

IPET 2

MEDIUM FUNK

Words and Music by AL JARREAU
and MICHAEL OMARTIAN
Arranged by MICHAEL SWEENEY

4

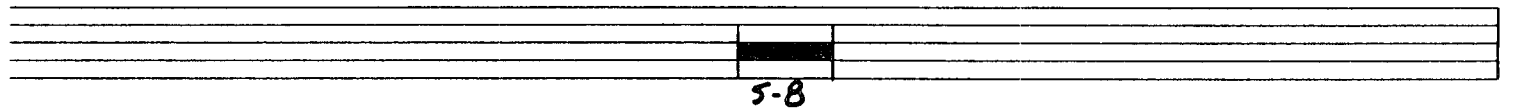

5-8

8

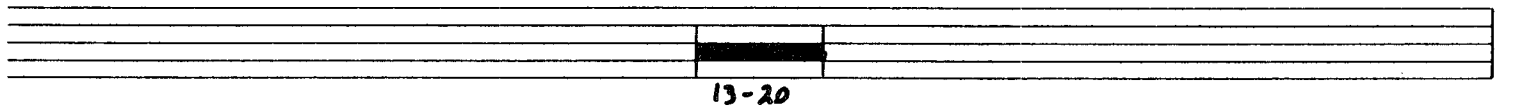

13-20

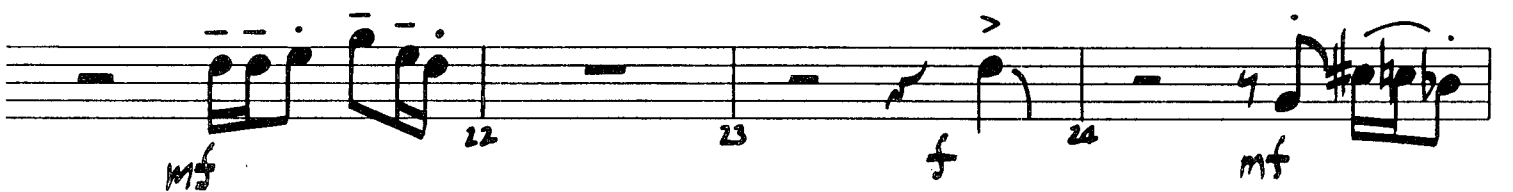

050070

© Copyright 1983, 1989, 1993 by ALJARREAU MUSIC and SEE THIS HOUSE MUSIC
Rights of ALJARREAU MUSIC Administered by MCA MUSIC PUBLISHING,
A Division of MCA INC., 1755 Broadway, New York, NY 10019
International Copyright Secured All Rights Reserved

MCA music publishing

TRUMPET 2

5

29 30 31 32

mf

33 34 35 36

f

37 38 39 40

41 42 43 44

f

53

TO CODA

45-48 49 50

4

51 52 53-55 56

2

52

53

3

f

57-58 59 60

2

mf

f

mf

D.S. AL CODA

61 62 63 64

2

BOOGIE DOWN

MPET 3

MEDIUM FUNK

Words and Music by AL JARREAU
and MICHAEL OMARTIAN
Arranged by MICHAEL SWEENEY

4

5-8

8

13-20

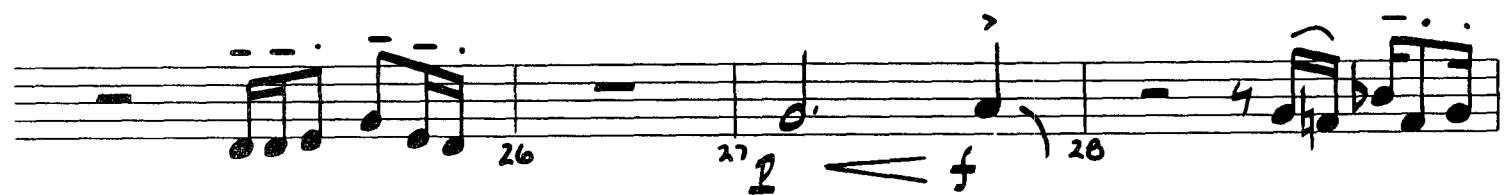
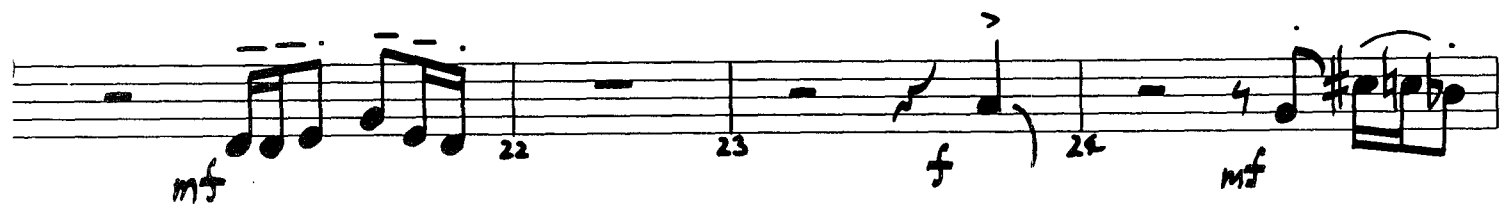

750070

© Copyright 1983, 1989, 1993 by ALJARREAU MUSIC and SEE THIS HOUSE MUSIC
Rights of ALJARREAU MUSIC Administered by MCA MUSIC PUBLISHING,
A Division of MCA INC., 1755 Broadway, New York, NY 10019
International Copyright Secured All Rights Reserved

MCA music publishing

TRUMPET 3

mf 30 31 32

34 35 36

38 39 40

42 43 44

(10 CODA)

4 45-48 49 50

52 53-55 56

53 3

2 57-58 59 60

mf f mf

(D.S. AL CODA)

A 61 62 63 64

TRUMPET 4

(10 CODA)

